IS THIS CRIME ELIGIBLE FOR DRUG COURT?

*A Quick Reference for Current Crime Referrals
to West Virginia's Adult Drug Courts

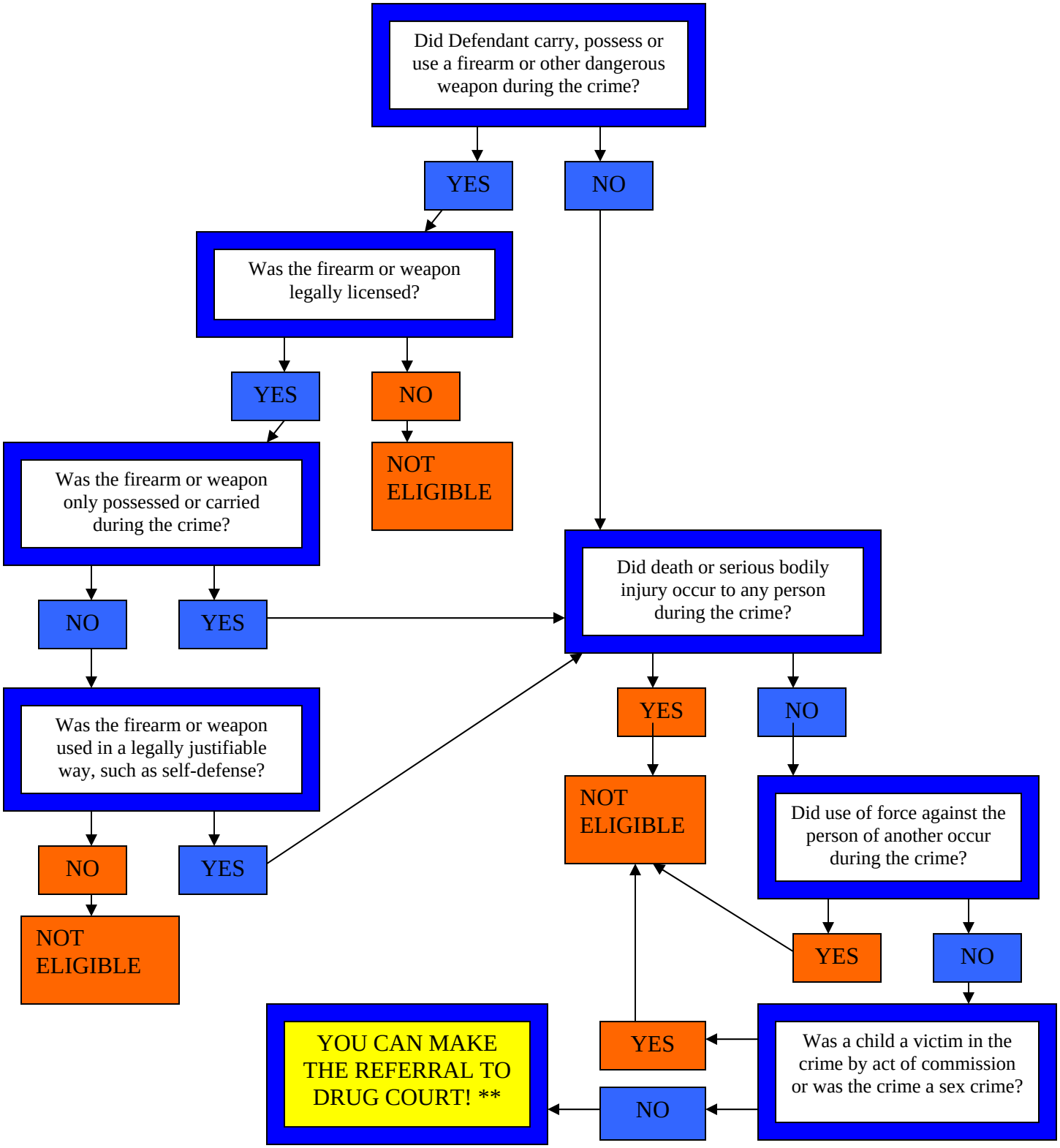

**other local prosecutor crime exclusions may apply

ARCHIVED: This PDF has been archived because it contains historical information and data that may not be currently applicable.
For more information, and any accessibility concerns, please contact Sonia Copple at sonia.n.copple@wv.gov.

WILL A PRIOR CRIME PREVENT ACCEPTANCE INTO DRUG COURT?

* A Quick Reference Guide to Past Crimes
and Eligibility for West Virginia's Adult Drug Courts

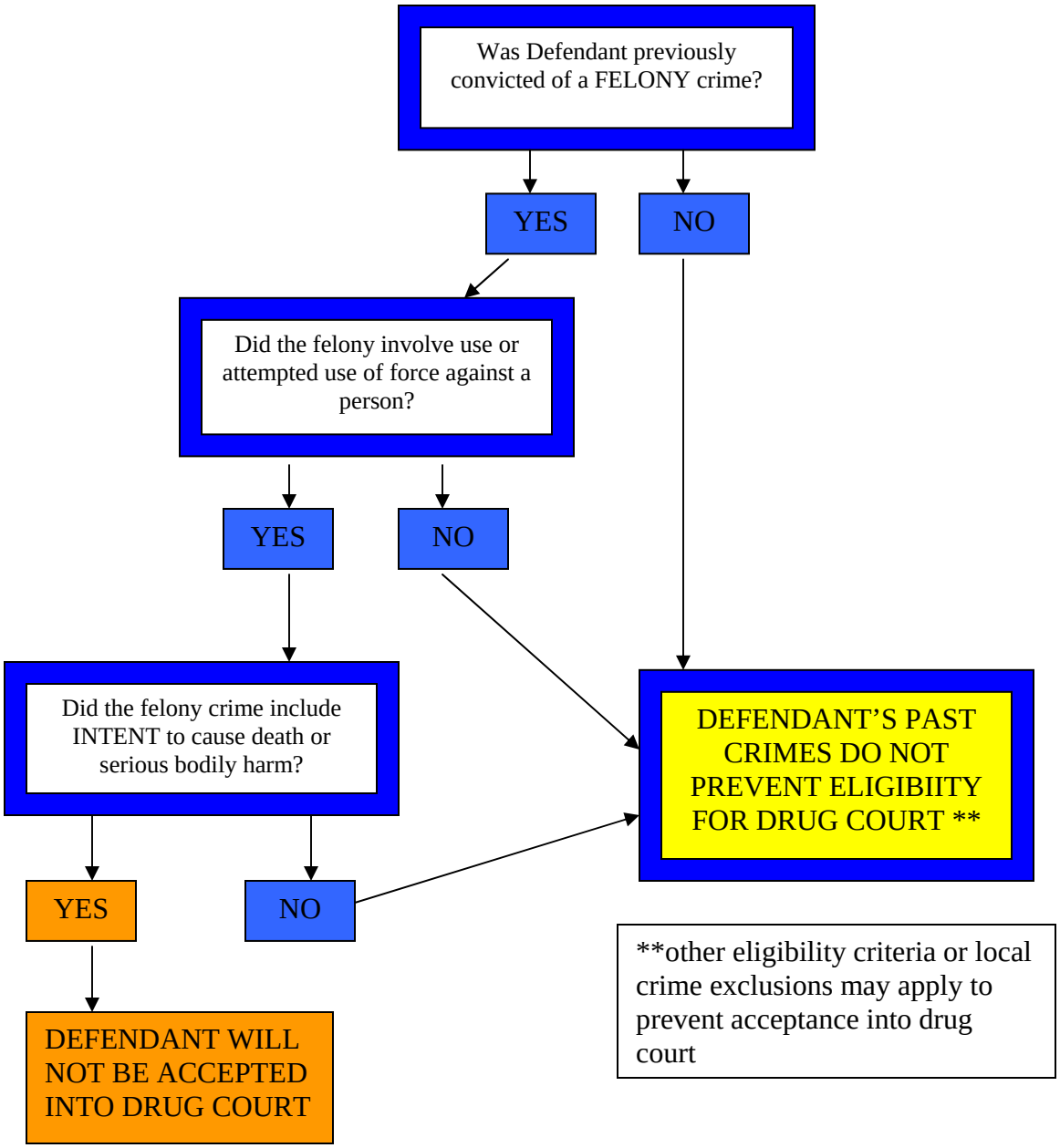

ARCHIVED: This PDF has been archived because it contains historical information and data that may not be currently applicable.
For more information, and any accessibility concerns, please contact Sonia Copple at sonia.n.copple@wv.gov.